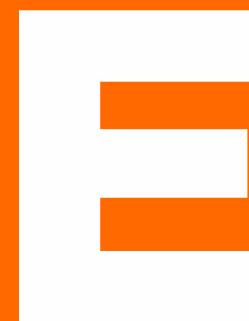

Matsystemer – fra globalt til lokalt perspektiv

Norges forpliktelser til
verdenssamfunnet

Dr. Gunhild A. Stordalen

Grunnlegger og styreleder, EAT

The logo graphic for EAT, featuring a large white letter 'E' on the left and a large white letter 'A' on the right. Above the 'A' is a white circle, and to the right of the 'A' is another white circle. The letters and circles are set against a solid orange background.The logo graphic for EAT, featuring a large white letter 'A' on the left and a large white letter 'T' on the right. Above the 'A' is a white circle, and to the right of the 'A' is another white circle. The letters and circles are set against a solid orange background.





**Hva er bra
for folk
OG planeten?**







Target 1 - Healthy Diets
2500 kcal/day



EAT







Mat driver klima- og naturkriser

The New York Times

Drought Pushes Millions Into 'Acute Hunger' in Southern Africa

The disaster, intensified by El Niño, is devastating communities across several countries, killing crops and livestock and sending food prices soaring.



BBC

Home News US Election Sport Business Innovation Culture Arts Travel Earth Video Live

At least 63 dead as Helene pummels south-east US



Year: Digital
Magazine Edition

TIME

Only NOK 317 (SAVED)
79% off the RRP)

California Is Out of Its Epic Drought—For Now

6 MINUTE READ



Weather Video Climate

At least 17 killed in floods as a month's worth of rain pounds central Europe



Matsystemet
er USUNT

og
URETTFERDIG



\$ 15 000 000 000 000





Tilt Collectiv, Systemiq (2024) / Green Queen illustration

5x





A TRIPATHI

MONA JUUL

GUNHILD STORDALEN

WALTER WILLETT

#EATLancet

#EATLancet

#EATLancet

#EATLancet



ONE WAY
SENS UNIQUE

ons
nge



COP28 UAE

DUBAI 2023

ALLIANCE OF CHAMPIONS FOR FOOD SYSTEMS TRANSFORMATION

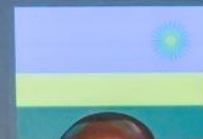
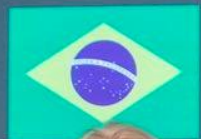

Norway

Sierra Leone

Cambodia



154
mrd kr*



4.5
mill tonn CO_{2e}**



Foto: TV2



Denmark: The major pork producer trying to wean itself off eating meat

1 December 2023

Share  Save 

India Bourke

Features correspondent



Denmark has identified the plant-based food industry as an area for growth and jobs, as well as a way to tackle health and environmental crises (Credit: Getty Images)

Lidl triples plant-based range and sets new sales targets to support climate goals

By Steve Farrell | 21 October 2024 | undefined



Source: Lidl
Some of the lines from Lidl's new Vemondo plant-based range

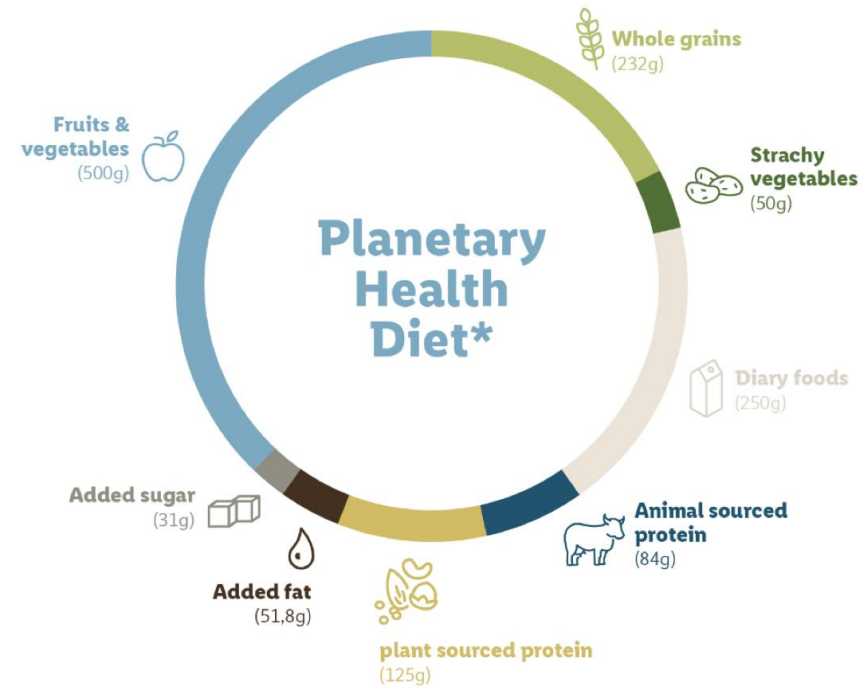

* The quantities given refer to the recommended amount per day for an energy intake of 2,500 kilocalories.
Source: [Summary Report der EAT-Lancet-Kommission](#)



EAT-Lancet 2



Healthy Diets



Food System Modelling Ensemble



Food Systems Boundaries



Justice in Food Systems



Food Systems Transformation



**Typisk norsk å
spise sunt?**





eatforum.org

[#foodcanfixit](https://twitter.com/foodcanfixit)